3 BENEFITS OF DIGITAL EDUCATION

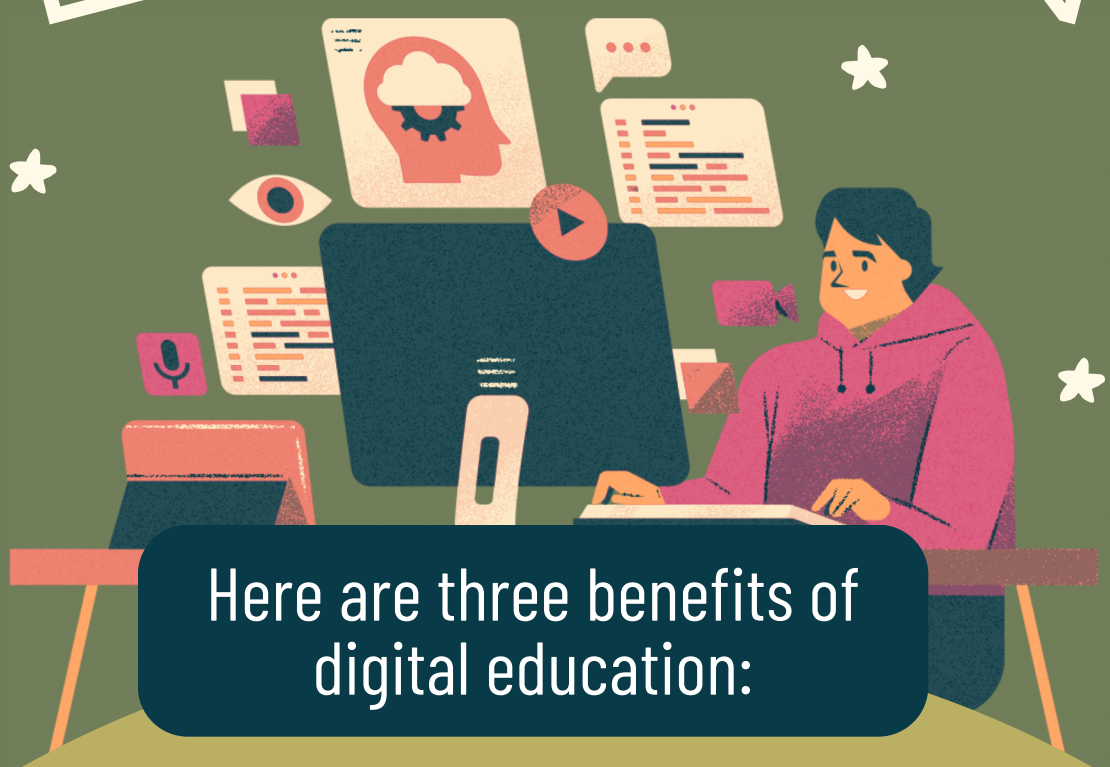

Here are three benefits of digital education:

1. DIGITAL LITERACY

- Ability to use digital tools and technology effectively
- Helps in learning, communication, and problem-solving
- Includes skills like searching information, using apps, and staying safe online

2. SAFE INTERNET

To stay safe online, never share passwords or OTPs and avoid suspicious links. Use strong passwords with 2FA and always check that websites are secure before entering any details

3. USEFUL TOOLS FOR STUDENTS

- Google Docs – For writing assignments
- Google Forms – For surveys and quizzes
- GitHub – For projects and coding
- ResearchGate – For research learning
- LinkedIn – For professional networking